

Harmonic Minor Scales

full range

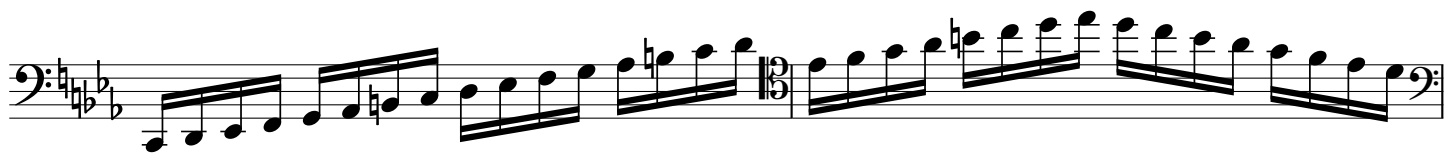

Sheet music for a single melodic line in bass clef, consisting of ten measures. The music is written in a series of systems, each containing two measures. The key signature and time signature change frequently throughout the piece.

The measures are as follows:

- Measure 1: Bass clef, key signature of two flats (B-flat, E-flat), 3/8 time signature. Melody: B-flat, C, D, E-flat, F, G, A, B-flat.
- Measure 2: Bass clef, key signature of two flats (B-flat, E-flat), 3/8 time signature. Melody: C, D, E-flat, F, G, A, B-flat, C.
- Measure 3: Bass clef, key signature of one flat (B-flat), 3/8 time signature. Melody: C, D, E, F, G, A, B, C.
- Measure 4: Bass clef, key signature of one flat (B-flat), 3/8 time signature. Melody: C, D, E, F, G, A, B, C.
- Measure 5: Bass clef, key signature of one flat (B-flat), 3/8 time signature. Melody: C, D, E, F, G, A, B, C.
- Measure 6: Bass clef, key signature of one flat (B-flat), 3/8 time signature. Melody: C, D, E, F, G, A, B, C.
- Measure 7: Bass clef, key signature of one flat (B-flat), 3/8 time signature. Melody: C, D, E, F, G, A, B, C.
- Measure 8: Bass clef, key signature of one flat (B-flat), 3/8 time signature. Melody: C, D, E, F, G, A, B, C.
- Measure 9: Bass clef, key signature of one flat (B-flat), 3/8 time signature. Melody: C, D, E, F, G, A, B, C.
- Measure 10: Bass clef, key signature of one flat (B-flat), 3/8 time signature. Melody: C, D, E, F, G, A, B, C.

- Staff 1:** Key signature of two flats (B-flat, E-flat). The melody begins with a quarter note G2, followed by eighth notes A2, B-flat2, and C3. It continues with a series of ascending eighth notes: D3, E-flat3, F3, G3, A3, B-flat3, C4, and D4. A repeat sign (double bar line with dots) appears after the eighth note D4. The melody then descends with eighth notes C4, B-flat3, A3, G3, F3, E-flat3, D3, and C3.
- Staff 2:** Key signature of one flat (B-flat). The melody starts with a quarter note D3, followed by eighth notes E-flat3, F3, G3, A3, B-flat3, C4, and D4. It then descends with eighth notes C4, B-flat3, A3, G3, F3, E-flat3, D3, and C3. The staff ends with a quarter rest followed by a double bar line.
- Staff 3:** Key signature of three sharps (F-sharp, C-sharp, G-sharp). The melody begins with a quarter note D3, followed by eighth notes E4, F-sharp4, G-sharp4, and A4. It continues with a series of ascending eighth notes: B4, C5, D5, E5, F-sharp5, G-sharp5, A5, and B5. A repeat sign appears after the eighth note B5. The melody then descends with eighth notes A5, G-sharp5, F-sharp5, E5, D5, C5, B4, and A4.
- Staff 4:** Key signature of three sharps. The melody starts with a quarter note D3, followed by eighth notes E4, F-sharp4, G-sharp4, and A4. It then descends with eighth notes B4, C5, D5, E5, F-sharp5, G-sharp5, A5, and B5. The staff ends with a quarter rest followed by a double bar line.
- Staff 5:** Key signature of two flats. The melody begins with a quarter note G2, followed by eighth notes A2, B-flat2, and C3. It continues with a series of ascending eighth notes: D3, E-flat3, F3, G3, A3, B-flat3, C4, and D4. A repeat sign appears after the eighth note D4. The melody then descends with eighth notes C4, B-flat3, A3, G3, F3, E-flat3, D3, and C3.
- Staff 6:** Key signature of one flat. The melody starts with a quarter note D3, followed by eighth notes E-flat3, F3, G3, A3, B-flat3, C4, and D4. It then descends with eighth notes C4, B-flat3, A3, G3, F3, E-flat3, D3, and C3. The staff ends with a quarter rest followed by a double bar line.